

SPRING 2019
TRAINING SCHEDULE

Massachusetts Wastewater Operator Training (MWOT)

WASTEWATER TREATMENT COURSES

The New England Interstate Water Pollution Control Commission (NEIWPCC) in conjunction with the Massachusetts Department of Environmental Protection (MassDEP) and the Massachusetts Water Pollution Control Association (MWPCA) are offering the Spring 2019 Training Schedule with courses in the operation and maintenance of wastewater treatment plants for certification examinations. NEIWPCC offers the ability to join the MWPCA when you register for a class and immediately receive the member's discount. See last two pages for details.

Websites

Schedules and detailed course information can be viewed or downloaded from the following websites:

Online registration available for MWOT courses (credit cards only) at:

<https://portal.neiwpcc.org/connect.asp>

<https://portal.neiwpcc.org/training-calendar.asp> www.mwpc.org

NEIWPCC Wannalancit Mills 650 Suffolk Street, Suite 410 Lowell, MA 01854 <u>Attention:</u> Massachusetts Training	Telephone: (978) 323-7929 Fax: (978) 323-7919 E-mail: training@neiwpcc.org
---	--

CONTENTS & LISTING OF COURSES

Recommended Preparation for a WWTP License Examination	Page 3
Recommended Courses from NEIWPCC and MWPCA	Page 4
Training Contact Hour Policy	Page 5
Basic Wastewater Math, 3-Session Course	Page 6
Basic Operation of Municipal Wastewater Treatment Plants (Grades 1M-2M), 6-Session Course	Page 7
Intermediate Operation of Municipal Wastewater Treatment Plants (Grades 3M-4M), 3-Session Course	Page 8
Advanced Operation of Municipal Wastewater Treatment Plants (Grades 5C-6C), 4-Session Course	Page 9
Basic Industrial Wastewater Treatment (Grades 1I-2I), 5-Session Course	Page 10
Advanced Industrial Wastewater Treatment (Grades 3I-4I), 3-Session Course	Page 11
Basic Wastewater Laboratory, 4-Session Course	Page 12
Wastewater Pumps & Hydraulics, 2-Day Course	Page 13
Certification Information	Page 14
Wastewater Treatment Operator License Status and Online Database	Page 15
Registration Form	Page 16
MWPCA Membership Application Form	Page 17-18

Training Consortium Coordinates Massachusetts Wastewater Operator Training Program

Since 2005 the New England Interstate Water Pollution Control Commission (NEIWPCC) has coordinated the state's Wastewater Operator Training Program with the assistance of the Massachusetts Water Pollution Control Association (MWPCA), the New England Water Environment Association (NEWEA), the Massachusetts Rural Water Association (MassRWA), and others.

NEIWPCC's role also includes the coordination of the Massachusetts operator certification program. NEIWPCC's role consists of processing applications for certificates of those who have passed the certification exam; and the coordination of license renewals every two years. *As of July 2007, NEIWPCC also leads the certification program in conjunction with the Massachusetts Board of Certification and will maintain the issuance of operator licenses, appeals, emergency applications and other matters that are statutory requirements.*

For more information on the Massachusetts Wastewater Operator Training Program or Certification Exams, contact NEIWPCC at (978) 323-7929, by e-mail at training@neiwpc.org or visit our website at <http://neiwpc.org/learning-center/massachusetts-wastewater-operator-training-certification/>. For Certification issues, contact Paul Spina directly at (978) 349-2516.

GENERAL REGISTRATION INFORMATION

All registrations and book purchases for courses and review sessions must be:

- (1) Prepaid and accompanied by the appropriate Registration Form (page 16) and**

- (2) Mailed to:**

**NEIWPCC – MA TRAINING
WANNALANCIT MILLS
650 SUFFOLK STREET, SUITE 410
LOWELL, MA 01854**

Checks or money orders should be made payable to "NEIWPCC Training". Purchase orders and credit cards (MasterCard/Visa/Discover) are also accepted. **NEIWPCC now offers online registration (credit cards ONLY) at <https://portal.neiwpc.org/connect.asp>.** Full payment must be received for any NEIWPCC training program in order for the TCH's to be officially awarded and forwarded to the appropriate state agency. Telephone reservations are **not** acceptable for course registrations.

NOTE NEW POLICY: *There will be a \$15.00 fee for checks returned due to insufficient funds.*

PLEASE REGISTER EARLY

Please register early since space may be limited. **Registration is handled on a first come, first served basis.**

PROCESSING YOUR REGISTRATION

All registrations must be **received at least seven (7) days prior to the start of a course** to ensure proper processing. **Registrations received after this time will incur a \$15 late fee.** Failure to meet this requirement may prevent your registration from being accepted. Each registrant will receive by mail a written confirmation and directions to the training location if the registration information has been received in a timely manner.

CANCELLATION/REFUND POLICY

Seven days notice is required **IN WRITING** (mailed or faxed) for you to cancel at no cost. Cancellations received after this time will be charged \$25 for programs under \$100 and \$50 for programs over \$100. Registrants who do not cancel or who fail to show are responsible for full payment.

RECOMMENDED PREPARATION FOR A WWTP OPERATOR'S LICENSE EXAMINATION -

Recommended Preparation for
a WWTP Operator's License Examination

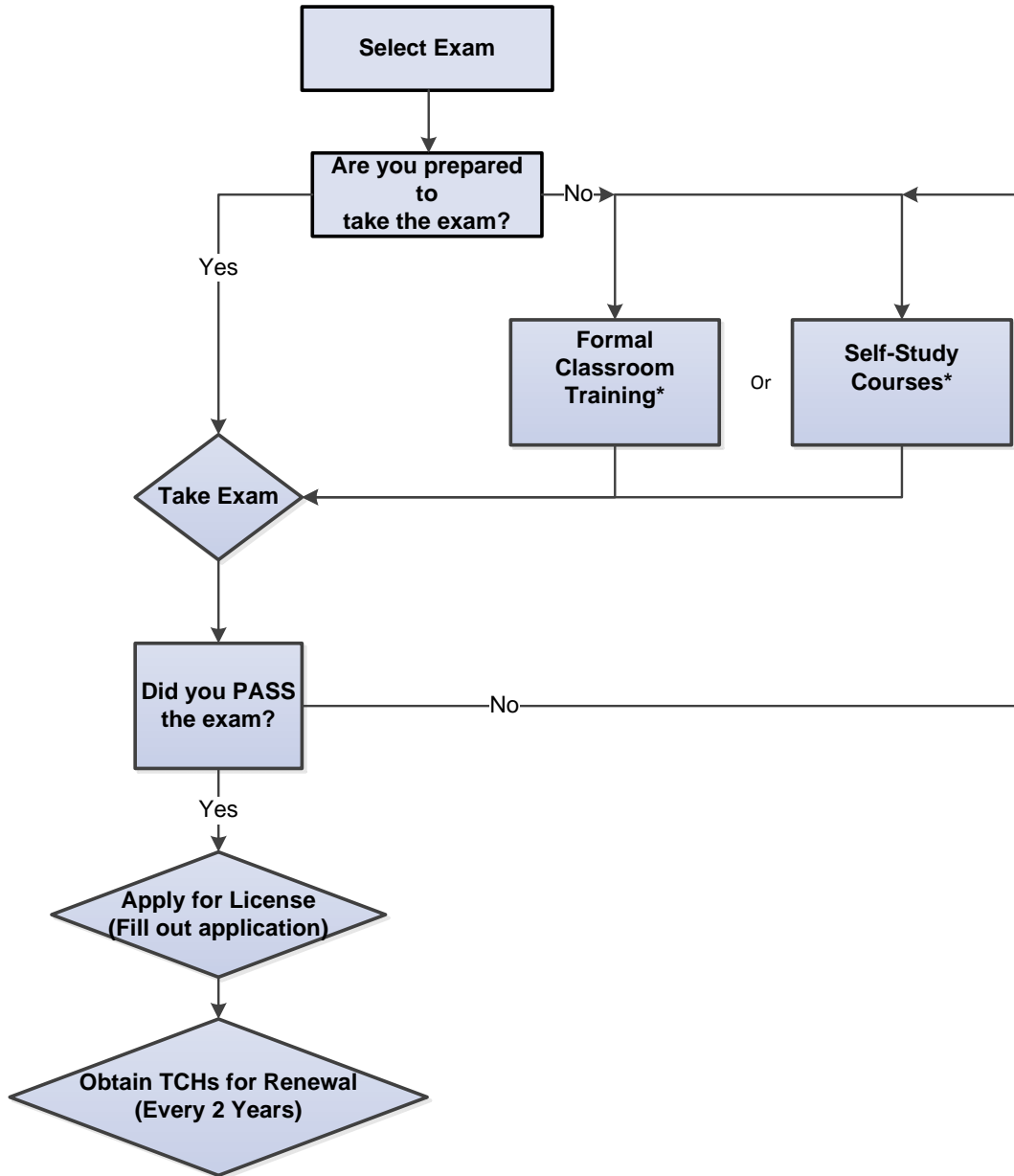

Note: This flow chart was developed by the Massachusetts Board of Certification of Wastewater Treatment Plant Operators in conjunction with the Massachusetts Training Advisory Committee (TAC).

RECOMMENDED COURSES FROM NEIWPC AND MWPCA

MUNICIPAL LICENSES

Grades 1M-2M:

- Basic Operation of Municipal WWTP (6 Sessions)
- Basic Wastewater Math (3 Sessions)
- Basic Wastewater Laboratory Procedures (4 Sessions)

Grades 3M-4M:

- Intermediate Operation of Municipal WWTP (3 Sessions)
- Process Control Laboratory

Grades 5C-6C:

- Advanced Operation of Municipal WWTP (4 Sessions)
- Mass. Wastewater Management Program
- Advanced Pump Course

INDUSTRIAL LICENSES

Grades 1I-2I:

- Basic Industrial WWT (5 Sessions)

Grades 3I-4I:

- Advanced Industrial WWT (3 Sessions)

TYPICAL SELF-STUDY COURSES

- University of California Sacramento Course
- CEUPlan.com
- RoyCEU.com
- Skillworks
- WEF Online

For information on how to become a wastewater treatment plant operator in Massachusetts, please view our short webinar, [Becoming a Certified Wastewater Operator in Massachusetts](#) (the slides in this webinar may be viewed separately [here](#)).

NEIWPCCC's Training Contact Hours Policy

Training Contact Hours (TCHs) will be awarded for courses and seminars held through NEIWPCCC on an hour-for-hour basis as indicated by the stated start and finish times of the course or seminar minus 1 hour for lunch (which is assumed for any course or seminar scheduled to run through the normal lunch period).

- Students are responsible for signing in at the beginning of every class, and signing out at the end of every class, in order to receive their certificate/TCHs
- Students who do not sign in or out will not receive any TCHs.
- Multi-day classes require sign-in and sign-out each day of class.
- Students must attend 50% of the class in order to receive TCHs for the time they were present.
- For pass/fail courses, TCHs will be awarded if a passing score is achieved and the above requirements are met.
- Certificates of attendance, documenting TCHs awarded, will be emailed within 10 business days of the completion of the class.

Certificates, documenting TCHs earned, will be provided via email within 10 business days of the conclusion of the course/seminar. Massachusetts-licensed wastewater operators will also have their NEIWPCCC TCHs documented on their license renewal form. Retain your certificate of attendance. Due to the large volume of individuals receiving training from us, NEIWPCCC cannot provide additional printouts of training records.

The Massachusetts Training Advisory Committee now requires all municipal courses (pages 7-9) and basic industrial (page 10) to be "Pass/Fail". Students will be required to successfully complete regular quizzes and course work to "Pass" the course and qualify for Training Contact Hours.

BASIC WASTEWATER MATH, 3-SESSION COURSE

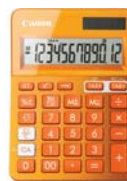

Bring your calculator to each class!

This 3-session basic wastewater math course has been designed to help students develop basic math skills and to provide a review of basic math concepts and computations.

This course will help prepare students for the basic math skills that are used for the certification exams in Municipal Wastewater Treatment and Industrial Wastewater Treatment. **This course is designed for Grades 1-4.**

Unit analysis and the importance of working with conversion factors will be explained in detail. Percentages, proportions and concentrations will be covered. An introduction to problem solving and basic wastewater treatment formulas will be presented.

NOTE: The ability to perform wastewater calculations is key to passing a certification exam and performing process control calculations for proper plant operation. This course is strongly recommended for those who struggle with math or have not used in a long time.

<i>DATES OFFERED</i>		
Tuesdays, March 26, April 2 and 9, 2019		
LOCATION	TIME	COURSE #
Richard Alden Training Facility, Millbury, MA	8:30 a.m. to 2:30 p.m.	
COST		
Description	MWPCA Member / Non-member	
Course Only	\$ 220.00 / \$ 245.00	MA0633
Late fee (if not received by 3/19/2019)	\$15.00	
Instructor: James LaLiberte		TCHs: 15

Attention Wastewater Operators:

2019 is a license renewal year. All active wastewater operators must provide proof of 20 TCHs during the period January 1, 2018 to December 31, 2019.

All TCH credits earned through NEIWPC, NEWEA, or MWPCA are automatically provided on the wastewater operator's license renewal form.

Please Note: Beginning with this renewal cycle (2018-2019), no more than 50% of the TCHs required for renewal can be safety-related.

**BASIC OPERATION OF MUNICIPAL WASTEWATER TREATMENT PLANTS
(GRADES 1M – 2M), 6-SESSION COURSE**

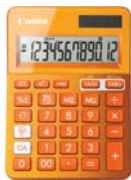

Please bring your calculator to each class!

This 6-session course has been designed to introduce students to the basic information relative to the operation of municipal wastewater treatment plants. The basic math used in wastewater treatment will be covered during the course. This training will assist students in preparation for the **Massachusetts Municipal Wastewater Grades 1M & 2M** certification exams.

The **BASIC WASTEWATER MATH, 3-SESSION COURSE** (see page 6) is *strongly recommended* for students that need a review of basic math operations.

The following material will be presented in this course:

Week 1:	Overview of Wastewater Treatment. Regulations. Operator Responsibilities. Wastewater Sources & Characteristics. Preliminary Treatment. Objectives & Equipment.
Week 2:	Primary Treatment. Objectives & Equipment. Sludge & Scum Removal. Secondary Treatment. Trickling Filters. RBC's. Math Review.
Week 3:	Activated Sludge. Secondary Clarification. Math Review.
Week 4:	Disinfection. Advanced Treatment. Math Review.
Week 5:	Introduction to Pumps, Electricity & Instrumentation. Safety. Math Review.
Week 6:	Sludge/Residuals. Thickening/Conditioning/Dewatering. Laboratory. Practice Exam.

The Massachusetts Training Advisory Committee now requires all municipal courses to be "Pass/Fail". Students will be required to successfully complete regular quizzes and course work to "Pass" the course and qualify for Training Contact Hours.

The following textbooks will be used in this course:
 Text: Sacramento, *Operation of Wastewater Treatment Plants*, Volume I, 7th Edition
 and
 Sacramento, *Operation of Wastewater Treatment Plants*, Volume II, 7th Edition

<i>DATES OFFERED</i>		
Tuesdays, April 23 and 30, May 14, 21, 28 and June 4, 2019		
LOCATION	TIME	COURSE #
Richard Alden Training Facility, Millbury, MA	8:30 a.m. to 3:30 p.m.	
COST		
Description	MWPCA Member / Non-member	
Course Only	\$ 370.00 / \$ 400.00	MA0634
Course and Book*	\$ 490.00 / \$ 520.00	MA0634-B
Late fee (if not received by 4/16/2019)	\$15.00	
Instructor: James LaLiberte		TCHs: 36 (upon successful completion of course)

* Ordered books will be sent in advance of the course (at no additional cost).

INTERMEDIATE OPERATION OF MUNICIPAL WASTEWATER TREATMENT PLANTS (GRADES 3M - 4M), 3-SESSION COURSE



Bring your calculator to each class!

This 3-session course has been designed to provide students with a deeper understanding of the operation of wastewater treatment plants. This training will assist students in preparation for the **Massachusetts Municipal Wastewater Grades 3M or 4M** certification exams.

Students taking this course must have completed the “Basic Operation of Municipal Wastewater Treatment Plants, Grades 1M-2M” course or have a current municipal wastewater treatment operator certificate and the ability to perform basic wastewater math.

The Massachusetts Training Advisory Committee now requires all municipal courses to be “Pass/Fail”. Students will be required to successfully complete regular quizzes and course work to “Pass” the course and qualify for Training Contact Hours.

The following material will be presented in this course:

Session 1:	Basic Municipal Wastewater Review
Session 2:	Activated Sludge & Microbiology. Activated Sludge Process Control.
Session 3:	Solids Handling. Laboratory Management. Pumps & Equipment.

The following textbook will be used in this course:

Text: Sacramento, *Operation of Wastewater Treatment Plants*, Volume II, 7th Edition

<i>DATES OFFERED</i>			
Tuesdays, June 11, 18 and 25, 2019			
LOCATION	TIME	COURSE #	
Richard Alden Training Facility, Millbury, MA	8:30 a.m. to 3:30 p.m.		
COST			
Description	MWPCA Member / Non-member		
Course Only	\$225	\$250	MA0635
Course and Book*	\$285	\$310	MA0635-B
Late fee (if not received by 6/4/2019)	\$15.00		
Instructor: James LaLiberte - TCHs: 18 (upon successful completion of course)			

* Ordered book will be sent in advance of the course (at no additional cost).

ADVANCED OPERATION OF MUNICIPAL WASTEWATER TREATMENT PLANTS (GRADES 5C – 6C), 4-SESSION COURSE



Bring your calculator to each class!

This 4-session course is designed to assist students preparing to take the **Massachusetts Municipal Wastewater Grade 5 or 6 Combined** certification exams. It deals with advanced process control, nutrient removal and other advanced topics.

*Students taking this course **must** have completed the “Intermediate Operation of Municipal Wastewater Treatment Plants, Grades 3M-4M” course or have a current GRADE 4M municipal wastewater treatment operator certificate.*

The Massachusetts Training Advisory Committee now requires all municipal courses to be “Pass/Fail”. Students will be required to successfully complete regular quizzes and course work to “Pass” the course and qualify for Training Contact Hours.

The following textbook will be used in this course:
Text: Sacramento, *Advanced Wastewater Treatment*, 5th Edition

DATES OFFERED		
Wednesdays, May 1, 15, 22 and 29, 2019		
LOCATION	TIME	COURSE #
Richard Alden Training Facility, Millbury, MA	8:30 a.m. to 3:30 p.m.	
COST		
Description	MWPCA Member / Non-member	
Course Only	\$325	\$350
Course and Book*	\$385	\$410
Late fee (if not received by 4/24/2019)	\$15.00	
Instructor: Tom Bienkiewicz, MassDEP Retired TCHs: 24 (upon successful completion of course)		

*** Ordered book will be sent in advance of the course (at no additional cost).**

BASIC INDUSTRIAL WASTEWATER TREATMENT
(Grades 1I – 2I), 5-SESSION COURSE



Bring your calculator to class!

This 5-session course is designed for those individuals who need a **basic understanding of industrial wastewater treatment** suitable for the Grades 1 & 2 Industrial Certification Exams. It is a prerequisite for the Intermediate Industrial Wastewater Treatment Course. Both the Basic and the Intermediate Courses are recommended for students taking the Industrial Grades 3 & 4 exams.

The **BASIC WASTEWATER MATH, 3-SESSION COURSE** (see page 6) is *strongly recommended* for students that need a review of basic math operations.

Topics covered will include:

Basic chemistry/Basic wastewater chemistry	Wastewater characteristics
Metal finish processing	Regulation and monitoring
Chemical feed systems/chemical handling	Equalization
pH adjustments/neutralization	Metal hydroxide precipitation
Coagulation/flocculation/clarification	Red-ox chemistry
Chromium treatment	Cyanide treatment
Complexes and chelants	Other metal precipitation
Sludge dewatering	Granular media filtration

The Massachusetts Training Advisory Committee now requires all municipal courses to be “Pass/Fail”. Students will be required to successfully complete regular quizzes and course work to “Pass” the course and qualify for Training Contact Hours.

The following textbook will be used in this course:
Text: Sacramento, *Industrial Waste Treatment*, Volume I, 3rd Edition

<i>DATES OFFERED</i>			
Wednesdays, March 27, April 3, 10, 17 and 24, 2019			
LOCATION	TIME	COURSE #	
Richard Alden Training Facility, Millbury, MA	8:30 a.m. to 3:30 p.m.		
COST			
Description	MWPCA Member / Non-member		
Course Only	\$ 340.00	\$ 370.00	MA0638
Course and Book*	\$ 400.00	\$ 430.00	MA0638-B
Late fee (if not received by 3/20/2019)	\$15.00		
Instructor: Wayne Rezendes		TCHs: 30 (upon successful completion of course)	

* Ordered book will be sent in advance of the course (at no additional cost).

ADVANCED INDUSTRIAL WASTEWATER TREATMENT
(GRADES 3I – 4I), 3-SESSION COURSE



Bring your calculator to class!

This three-session course has been designed for individuals taking the Industrial Grades 3I & 4I certification exams.

Topics covered include:

Neutralization & metals removal	Membrane filtration
Ion exchange	Reverse osmosis & associated O&M
Math calculations for industrial wastewater treatment	

Individuals **must** take the *Basic Industrial Wastewater Treatment* course or hold an industrial wastewater certificate as a prerequisite.

<i>DATES OFFERED</i>		
Thursdays, May 30, June 6 and 13, 2019		
LOCATION	TIME	COURSE #
Richard Alden Training Facility, Millbury, MA	8:30 a.m. to 3:30 p.m.	
COST		
Description	MWPCA Member / Non-member	
Course Only	\$ 220.00 \$ 245.00	MA0639
Late fee (if not received by 5/23/2019)	\$15.00	
Instructor: Don Kennedy, NEIWPCC		TCHs: 18

BASIC WASTEWATER LABORATORY PROCEDURES,
4-SESSION COURSE

This 4-session course is designed to provide an in-depth examination and hands-on demonstration of laboratory tests that are required for NPDES compliance. Approved methods, proper procedures and techniques used in wastewater laboratory analyses will be discussed. Sampling, laboratory practices, and quality assurance will be addressed with specific regard to BOD, DO, pH, solids and coliform analyses.

Learning Objectives:

List sample holding times & containers
List approved methods
Calculate analytical results
Define quality assurance



Note: Registration is limited to 25 students per session; make sure to register early!

<i>DATES OFFERED</i>		
Thursdays, April 18, 25, May 2 and 16, 2019		
LOCATION	TIME	COURSE #
Richard Alden Training Facility, Millbury, MA	8:30 a.m. to 2:30 p.m.	
COST		
Description	MWPCA Member / Non-member	
Course Only	\$ 325.00	\$ 350.00
Late fee (if not received by 4/11/2019)	\$15.00	
Instructor: Nora Lough, Narragansett Bay Commission		TCHs: 20

Please Note:

NEIWPCC reserves the right to postpone, reschedule, or cancel courses as attendance dictates.

WASTEWATER PUMPS & HYDRAULICS,
2-SESSION COURSE**



Bring your calculator to each class!

This 2-day course covers the operation, maintenance and hydraulic principals of centrifugal pumps.

Topics covered include:

Pump types	Pump packing & adjustments	Motor principles of operation
Theory of operation	Mechanical seal failures	Horsepower & electrical power calculations
Reading & using pump curves	Operational troubleshooting	
Parts of pumps	Bearings & coupling maintenance	

Pump parts are used to demonstrate principals of operation and hydraulic characteristics.

The following textbook will be used in this course:
Text: *Pumps and Pumping*, Skeet Arasmith, ACR Publications
(purchase of this book is strongly recommended)

<i>DATES OFFERED</i>		
Thursdays, June 20 and 27, 2019		
LOCATION	TIME	COURSE #
Richard Alden Training Facility, Millbury, MA	8:30 a.m. to 3:30 p.m.	
COST		
Description	MWPCA Member / Non-member	
Course Only	\$ 175.00	\$ 190.00
Course and Book*	\$ 245.00	\$ 260.00
Late fee (if not received by 6/13/2019)	\$15.00	
Instructor: Don Kennedy, NEIWPCC		TCHs: 12

***Ordered book will be sent in advance of the course (at no additional cost).**

****This course has been approved by the Commonwealth of Massachusetts for Drinking Water Certification Renewal.**



CERTIFICATION EXAM INFORMATION

NEIWPCC is also responsible for the Massachusetts wastewater operator certification examinations. Beginning in July 2009, NEIWPCC, working with ABC and the Massachusetts Board of Certification, began offering an on-line version of the certification exams through AMP. Certification examinations for Massachusetts operators are now offered on line at AMP testing locations. Presently there are 3 locations in Massachusetts as well as testing centers in RI, NH, and NY. A demonstration of the online testing can be found on our website at: <http://neiwpc.org/learning-center/massachusetts-wastewater-operator-training-certification/massachusetts-wastewater-operator-exam-info/>.

HOW TO SCHEDULE AN EXAM

You no longer need to contact NEIWPCC in order to take an exam. Exams will only be administered at AMP testing centers and are by appointment only. A current list of AMP Assessment centers, including addresses and driving directions may be viewed at www.goamp.com.

HOW TO OBTAIN A WASTEWATER LICENSE

Once you have obtained a PASSING grade for the online exam, you must download the online exam license application form available at <http://neiwpc.org/learning-center/massachusetts-wastewater-operator-training-certification/massachusetts-wastewater-operator-forms/> and submit it to NEIWPCC with your PASSING exam results and license fee. NEIWPCC will then issue your new wastewater license. **There is no need to contact NEIWPCC for non-passing exam results. You may schedule and re-take another on-line exam at your earliest convenience.**

RE-CERTIFICATION

Operators active during the years 2018 through 2019 must obtain 20 training contact hours (TCHs) at some point during this 2-year period. ***Please Note: No more than 50% of the TCHs required for renewal can be safety-related.*** Operators must keep copies of course documentation for their next renewal. A full audit will be conducted with your license renewal payment to ensure that operators have fulfilled the TCH requirement. Documentation requires certificate or letterhead stating name of course, course date, name of attendee, number of TCHs, FILE NUMBER from the Board of Certification of Wastewater Treatment Plant Operators, and certifying signatures. All courses and seminars must have direct application to the wastewater field.

Courses, which are not pre-approved, are subject to evaluation and approval by the Board. Approval is based on review of course outline, instructional materials, name, address, and background of instructor, and an example of the program completion form or certificate. The provider must keep permanent records that document TCHs, approval of training, and attendance rosters.

Individuals who are unsure of the Board's acceptance of a vendor's TCH offering should request an evaluation form to be completed by the vendor. Evaluation forms can be downloaded from <http://neiwpc.org/learning-center/massachusetts-wastewater-operator-training-certification/massachusetts-wastewater-operator-forms/> or www.mwpc.org under Request for TCH's. For questions about course acceptance, contact John Murphy, Board of Certification at (617) 292-5867.

The Spring 2019 NEIWPCC Course Schedule Is Coming Soon!



The Spring schedule of courses from NEIWPCC's Environmental Training Center will be out soon. The Environmental Training Center will include courses ranging from Collection Systems O&M, Extreme Weather Resiliency & NPDES/Sampling classes all over New England. This catalog should appear in mid/late January 2019. It can be downloaded from <https://portal.neiwpc.org/training-calendar.asp>.

WASTEWATER TREATMENT OPERATOR LICENSE STATUS

When and If Status (W&I) - an operator that has passed an exam, is not working in the field, and does not have experience as defined in 257 CMR 2.12(2). Operators with W&I status are not required to obtain the training contact hours (TCHs) but must pay the renewal fee. When W&I operators gain employment at a wastewater treatment facility and submit a status change form, the Board of Certification of Wastewater Treatment Plant Operators will change their status to Operator In Training (OT). From that point, operators must obtain TCHs.

INACTIVE Operators - (those who are not working in the field) with Operator In Training or Full status are not required to obtain the training contact hours but must pay the renewal fee. If an INACTIVE operator wants to become ACTIVE, the operator must obtain 10 TCHs and submit a change of status form to the Board of Wastewater Treatment Plant Operators. The operator then must obtain TCHs for the next renewal year.

To Change Your Status From ACTIVE to INACTIVE - you must file a completed change of status form with the Board of Certification of Wastewater Treatment Plant Operators. Operators must show they have no wastewater treatment field duties in that calendar year.

To Change Your Status From An Operator In Training (OT) - status to a Full status, you must file a completed change of status form with the Board of Certification of Wastewater Treatment Plant Operators. The operator must show specific job responsibilities performed in the wastewater treatment field that provided the experience.

The Board of Certification of Wastewater Treatment Plant Operators - will revoke the certification of an operator who fails to pay the renewal fee or fails to obtain the correct amount of training contact hours. Reinstatement following revocation shall be by written examination.

For more information on Change of Status forms, Training Contact Hours, or training opportunities, visit New England Interstate Water Pollution Control Commission (NEIWPCC) web site at <http://neiwpc.org/> or the Massachusetts Water Pollution Control Association (MWPCA) web site at www.mwpc.org or contact the NEIWPCC Staff.

GO ON-LINE!

NEIWPCC maintains an on-line, searchable database for licensed Massachusetts wastewater treatment plant operators. The database includes the operator's name, home town, state, grade, status, certification number, and expiration date.

The web site address is:

<http://neiwpc.org/learning-center/massachusetts-wastewater-operator-training-certification/>

MWOT Course Registration Form

Course Title _____

Course Number _____ (use one form per course)

Name (Please print clearly) _____

Wastewater License # _____ State _____

Company/Facility _____

Address _____

City _____ State _____ Zip _____

Telephone _____ Fax _____

**Emergency Contact Phone Number (cell or home)
(in case of class cancellation/instructor illness, etc.)* _____

Email: _____



Are you a MWPCA Member? (✓ please check) Yes No

MWPCA Member # _____ (# is required for discount and will be verified)

Indicate Method of Payment

Amount Enclosed \$ _____

Check # _____ P.O.# _____ Cash \$ _____

Credit Card: (✓ please check)   

Credit Card # _____ Expiration Date: _____

3-Digit CVV/CVC Code: _____ (required for all credit cards)

Cardholder Name: _____

Signature (required): _____

Date: _____

Mail form and payment to:
 NEIWPCCC – Training, Wannalancit Mills, 650 Suffolk Street, Suite 410,
 Lowell, MA 01854 **OR** fax with a purchase order to (978) 323-7919.
Registrations cannot be completed over the phone. Hard copies must be mailed or faxed.

Please call (978) 323-7929 or email (training@neiwpc.org) with questions or requests for assistance.

PLEASE NOTE: Enrollment is on a first-come, first-served basis, so please return your application as soon as possible. We appreciate your taking time to notify us if you cannot attend a course for which you have registered. This makes a big difference to someone else who requires the training. **THANK YOU!**

- **Checks/Money Orders:** Should be made payable to “NEIWPCCC – Training”. Note New Policy: **\$15.00 fee for checks returned** due to insufficient funds.
- **Registration Deadline:** You must register at least seven days in advance of the first day of the course. Registrations after this time will incur a \$15 late fee.
- **Cancellations/No Shows:** Seven days notice is required IN WRITING (mailed or faxed) for you to cancel at no cost. Cancellations received after this time will be charged \$25 for programs under \$125 and \$50 for programs over \$125. Registrants who do not cancel and who fail to show are responsible for full payment.
- **Credits:** Students are responsible for signing in/out at every class in order to receive their certificate/TCHs. Students who do not sign in/out will not receive any TCHs. Multi-day classes require sign-in/out each day of class. Students must attend 50% of the class in order to receive TCH for the time they were present. For pass/fail classes, TCHs will be awarded if a passing score is achieved & the above requirements are met.
- **Use one form per course.** Photocopy this page to apply for multiple courses.
- **NEIWPCCC reserves the right to postpone, reschedule or cancel any course as attendance dictates.**



MWPCA MEMBERSHIP

The Massachusetts Water Pollution Control Association is a non-profit organization established in 1965 by wastewater treatment plant operators. The Association was formed to make available education and promote the exchange of information among its members so they can be made more knowledgeable and effective in providing excellent water quality throughout Massachusetts. The Massachusetts Water Pollution Control Association represents over 750 professionals and 129 publicly owned wastewater treatment facilities throughout the State.

Throughout the years the MWPCA has grown considerably in its membership and now includes many individuals from publicly owned wastewater treatment facilities, private industrial facilities, engineering firms and students.

SERVICES OFFERED BY THE MWPCA

Training: The MWPCA in conjunction with the State DEP and NEIWPCC at the Upper Blackstone Millbury Training Center offers numerous courses and seminars each year in the wastewater field at reduced cost to its members. The Center also offers reference materials including training videos which are loaned out to members free of charge.

Jobs: The MWPCA sponsors an "Operators Job Hotline" which operators can access online at <http://www.MWPCA.org> for current job opportunities.

Recognition: The MWPCA yearly recognizes outstanding members and wastewater treatment plants by presenting a variety of awards and certificates. Each year treatment plants can recognize their talented staff by taking part in the NEWEA-based "Operations Challenge" and MWPCA's "Water Quality Awareness Week".

Information Exchange: The MWPCA sponsors four Quarterly Meetings and other special meetings each year to give its membership further educational and instructional opportunities. A yearly trade fair is held to show new technologies in the wastewater field to all wastewater personnel. A quarterly newsletter is mailed to all its members to keep them informed of new MWPCA updates.

Once a year a MWPCA member is chosen to represent the state and partake in a three day "Operator Exchange" by visiting other WWTP's in another New England state.

Legislation: The MWPCA is continually working on promoting sound legislation relating to operations, maintenance and personnel of wastewater treatment facilities. The MWPCA also works with State and Federal regulatory agencies to help achieve and maintain water quality standards.

MWPCA IS MAKING A DIFFERENCE!

JOIN US IN ACHIEVING WATER QUALITY EXCELLENCE.

NEIWPCC now offers you the opportunity to join MWPCA when registering for a class. This convenience is offered only to those registering for a NEIWPCC course. All others should send their application to the address on the application.

Fill out the attached MWPCA application form and include it, with a separate check made out to MWPCA, with your registration form. Checks for MWPCA membership must be made out to MWPCA for the membership fee. Do not include membership fees with your class registration fee.



MASSACHUSETTS WATER POLLUTION CONTROL ASSOCIATION, INC.
2018 - 2019 APPLICATION FOR MEMBERSHIP
Membership Period: July 1st. – June 30th

Membership Fee: \$50.00

1) Personal Information:

Please check here if you are renewing. MWPCA ID # _____

First Name: _____ M.I.: _____ Last: _____

Street: _____

City/Town: _____ State: _____ Zip: _____

Telephone # _____ E-mail: _____

Newsletter _____ US Mail _____ Email _____

2) Employment Information:

Title: _____ Certification Grade: _____ State: _____ State Certification # _____

Company/Facility Name: _____

Street: _____

City: _____ State: _____ Zip: _____

Telephone # _____ E-mail: _____

Newsletter _____ US Mail _____ Email _____

3) Please answer the following questions for our Membership Committee:

- 1) If offered, would you consider a facility membership where a group of operators could join for a single fee?
Yes _____ No _____
- 2) If offered, would you volunteer to chair a committee if you got free dues for the year? Yes _____ No _____
- 3) Have you ever filled a position at your facility through the MWPCA job board? Yes _____ No _____
- 4) Have you ever gotten a job through the MWPCA job board? Yes _____ No _____
- 5) Are you a LinkedIn member? Yes _____ No _____

Please send your completed Application for Membership and payment of \$50.00 (made payable to MWPCA) to:

Massachusetts Water Pollution Control Association, Inc.
P.O. Box 561, Monson, MA 01057
Fax to: 774-670-9956
Email to: mwpc2011@yahoo.com

Questions: Please contact MWPCA – Mickey Nowak at 774-276-9722.

Revised 11/13/2018